

Duplex Unit (G361)

Duplex Unit (G361)

PARTS CATALOG

This catalog gives the numbers and names of parts on this machine.

1.DUPLEX UNIT 1 (G361)	2
2.DUPLEX UNIT 2 (G361)	4
3.DUPLEX UNIT 3 (G361)	6
4.DUPLEX UNIT 4 (G361)	8
5.DECALS AND DOCUMENTS (G361)	10
PARTS INDEX	13

May ,30 ' 2003

1.DUPLEX UNIT 1 (G361)

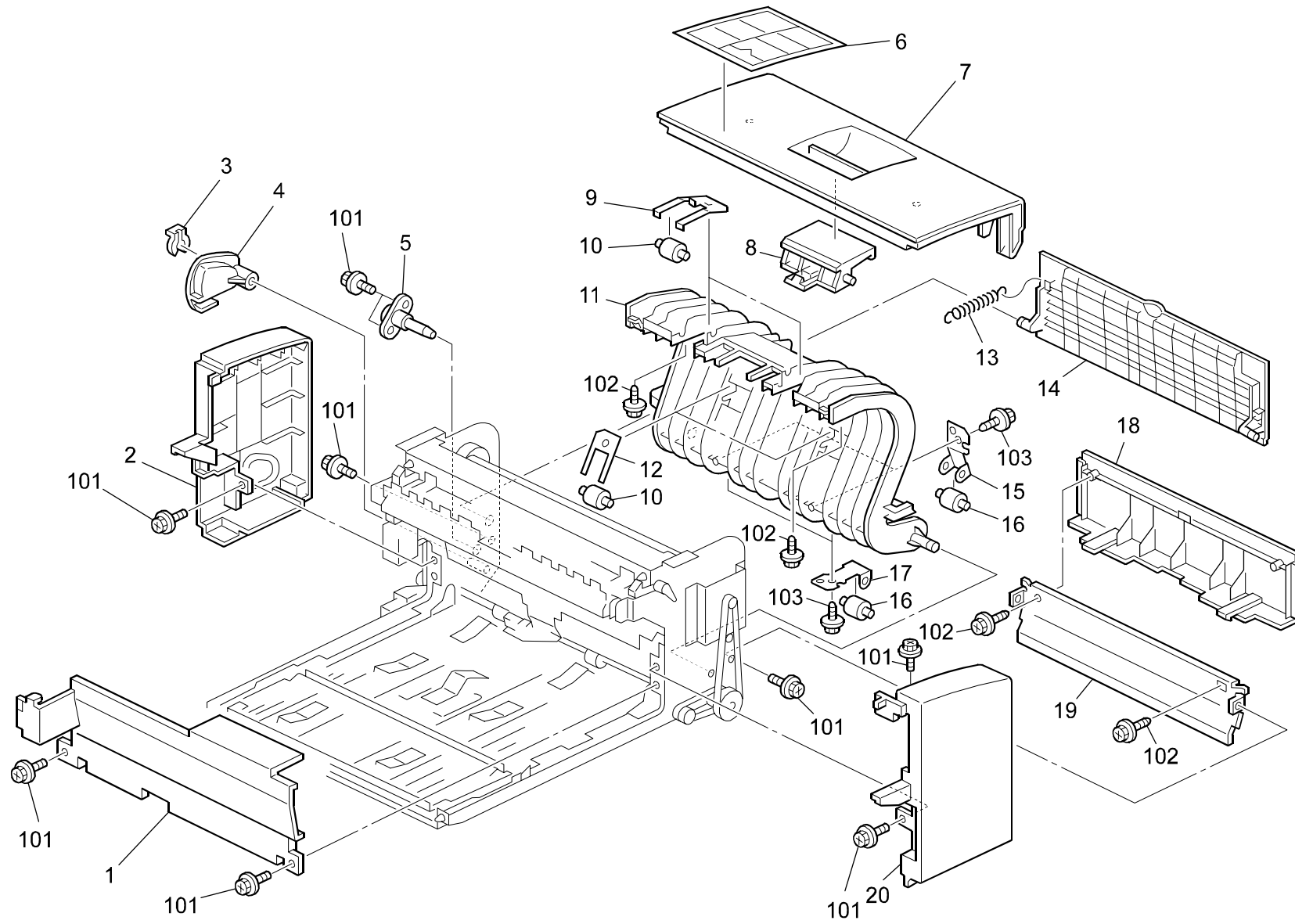

1.DUPLEX UNIT 1 (G361)

Index No.	Part No.	Description	Q'ty Per Assembly
1	G361 1200	Base Cover	1
2	G361 1270	Left Cover	1
3	5447 2681	Snap Ring	1
4	G361 1190	Release Grip	1
5	G552 7364	Shaft	1
6	G361 2563	Decal Misfeed Removal	1
7	G361 2560	Open And Close Upper Cover	1
8	G361 2565	Open And Close Lever	1
9	G361 2555	Vertical Transport Spring Plate	2
10	G552 7360	Driven Roller	4
11	G361 2540	Left Open And Close Guide	1
12	G552 7366	Spring Plate - Vertical Transport	2
13	G552 7392	Cover Spring	1
14	G361 1280	Open And Close Switchback Cover	1
15	G552 7292	Spring Plate - Lower Vertical Transport	2
16	G552 7354	Driven Roller	4
17	G552 7293	Spring Plate - Driven	2
18	G361 1260	Rear Cover	1
19	G361 2740	Feed Paper Again Guide Plate	1
20	G361 1250	Right Cove	1

Index No.	Part No.	Description	Q'ty Per Assembly
101	0802 5276	Tapping Screw With Washer - M3x6	
102	0450 3008B	Tapping Screw - M3x8	
103	0450 3006B	Tapping Screw - M3x6	

2.DUPLEX UNIT 2 (G361)

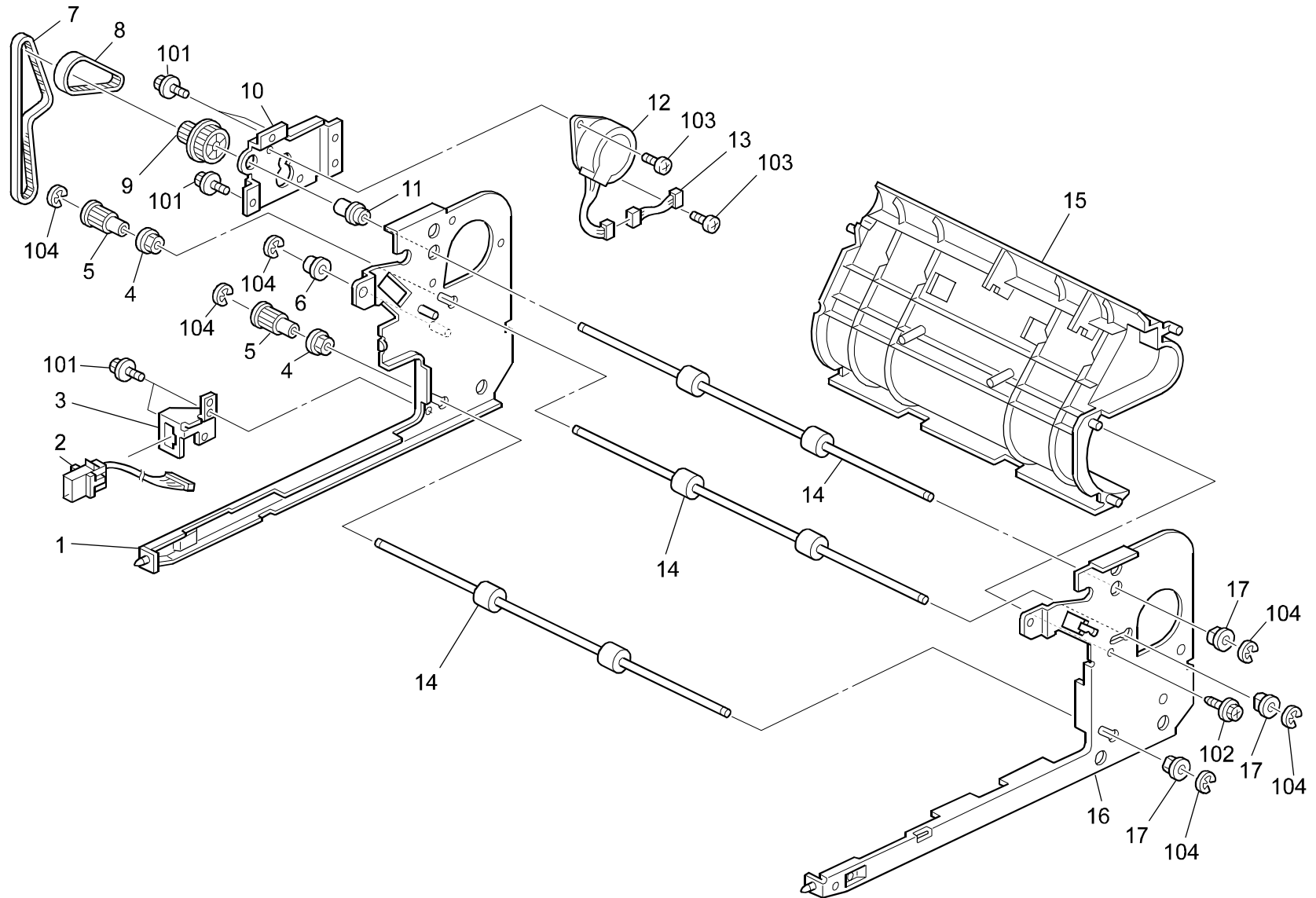

2.DUPLEX UNIT 2 (G361)

Index No.	Part No.	Description	Q'ty Per Assembly
1	G361 1110	Rear Side Plate Ass'y	1
2	G361 5300	Harness - I/F	1
3	G361 1150	Connector Bracket	1
4	A259 6754	Bushing - 6 6mm	2
5	G552 7011	Pulley - 16Z	2
6	G552 7015	Idle Roller	1
7	G361 2600	Timing Belt 40S3M363CL	1
8	G361 2650	Timing Belt 40S2M140	1
9	G361 2580	Transport Upper Pulley	1
10	G361 2590	Vertical Transport Bracket Motor	1
11	G552 7033	Bushing - 6mm	1
12	C408 5700	Stepper Motor DC24V	1
13	G361 5340	Harness - Motor	1
14	G361 2570	Transport Roller	3
15	G361 2520	Lower Transport Right Guide Plate	1
16	G361 1100	Front Side Plate Ass'y	1
17	5053 0447	Bushing - 6mm	3



Index No.	Part No.	Description	Q'ty Per Assembly
101	0802 5276	Tapping Screw With Washer - M3x6	
102	0450 3008B	Tapping Screw - M3x8	
103	0453 3005B	Binding Self Tapping Screw - 3x5	
104	0720 0040E	Retaining Ring - M4	

3.DUPLEX UNIT 3 (G361)

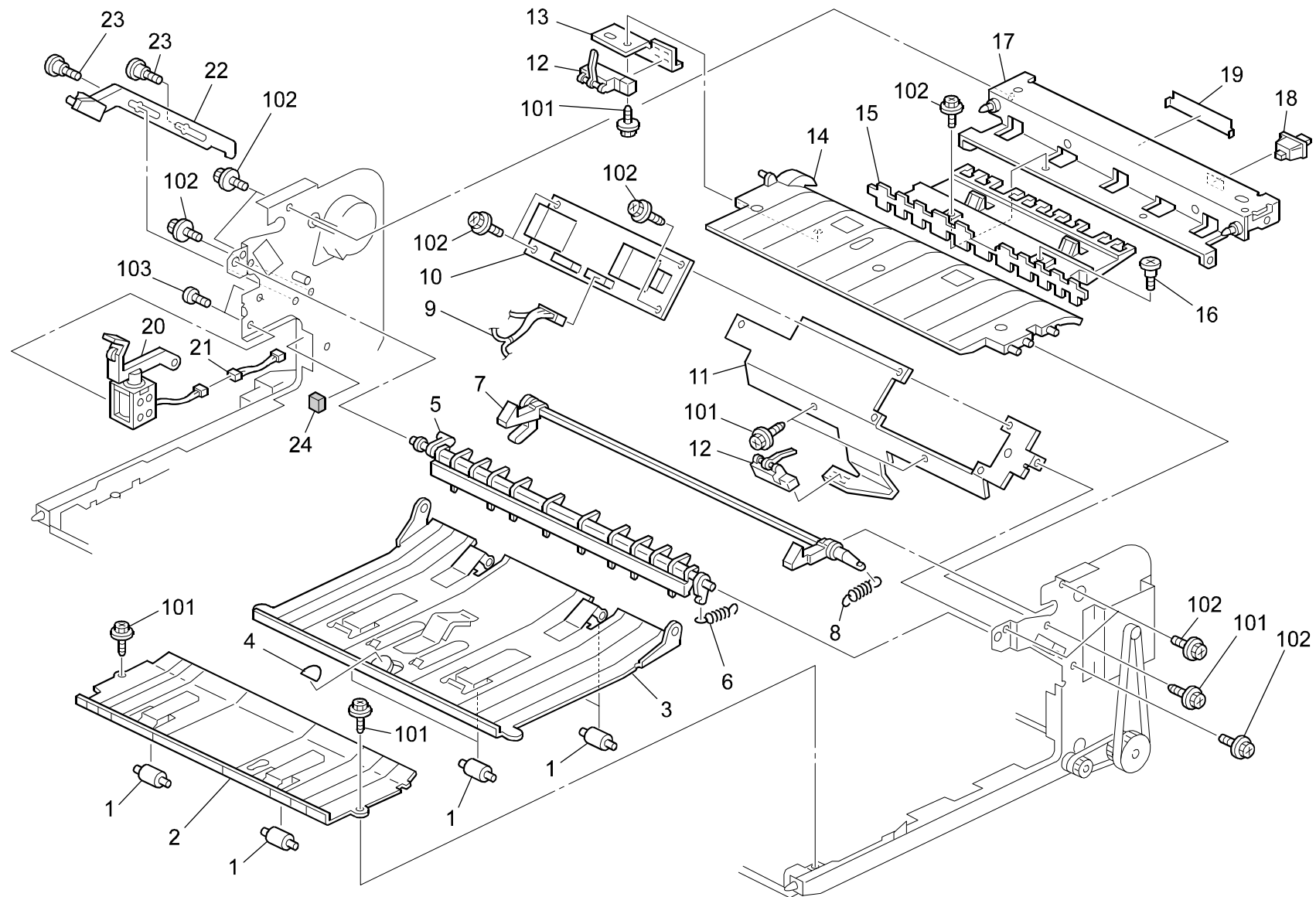

3.DUPLEX UNIT 3 (G361)

Index No.	Part No.	Description	Q'ty Per Assembly
1	G552 7285	Driven Roller	1
2	G361 2850	Open And Close:Right Guide	1
3	G361 2840	Left Open And Close Guide Plate	1
4	G361 2835	Decal:Guide Plate:Z	1
5	G361 1170	Entrance Gate Pawl	1
6	G552 7362	Fork Gate Spring	1
7	G361 1140	Release Pawl Ass'y	1
8	G552 7361	Lever Spring	1
9	G361 5310	Harness - Sensor	1
10	G361 5100	PCB Ass'y	1
11	G361 2610	Lower Sensor Bracket	1
12	G552 7050	Photointerruptor	2
13	G552 7039	Upper Sensor Bracket	1
14	G361 2530	Upper Transport Right Guide Plate	1
15	G361 1180	Upper Duplex Guide Plate	1
16	AA14 3716	Stepped Screw	1
17	G361 1120	Upper Stay Ass'y	1
18	G020 5626	Push Switch	1
19	G552 7316	Lever Guide	1
20	G552 7153	DC Solenoid	1
21	G361 5330	Harness - Solenoid	1
22	G361 1160	Link	1
23	G004 4635	Stepped Screw - M3	2
24	G361 1106	Gasket:Side Plate:Front	1

Index No.	Part No.	Description	Q'ty Per Assembly
101	0450 3008B	Tapping Screw - M3x8	
102	0802 5276	Tapping Screw With Washer - M3x6	
103	0313 0040B	Philips Pan Head Screw - M3x4	

4.DUPLEX UNIT 4 (G361)

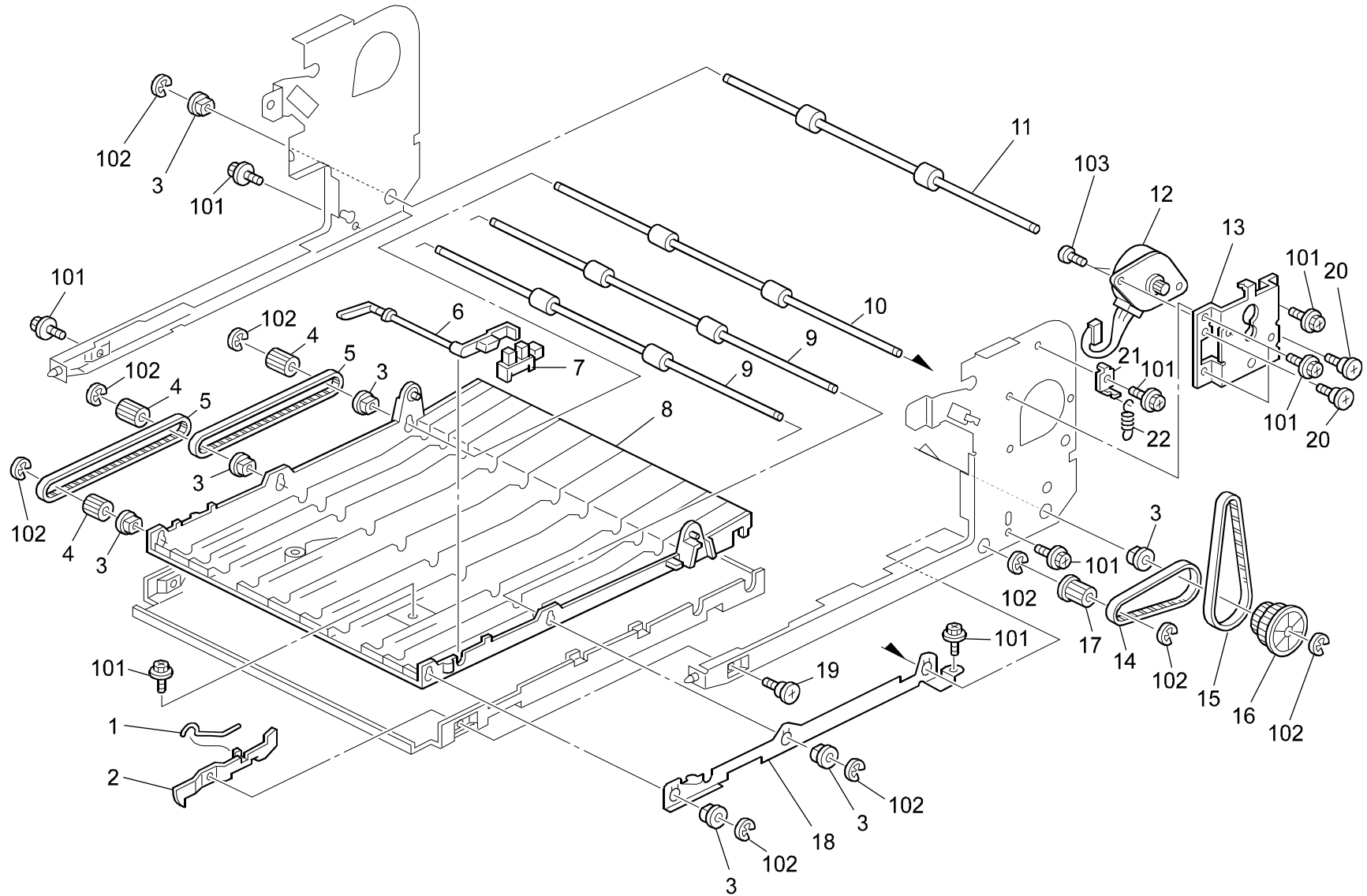

4.DUPLEX UNIT 4 (G361)

Index No.	Part No.	Description	Q'ty Per Assembly
1	G552 7228	Lever Spring	1
2	G552 7399	Rear Lever	1
3	5053 0447	Bushing - 6mm	6
4	G552 7217	Pulley - 18Z	3
5	G361 2800	Timing Belt 40S2N286	2
6	G361 2810	Sensor Feeler	1
7	AW02 0086	Photointerruptor	1
8	G361 2830	Lower Transport Guide Plate	1
9	G361 2790	Horizontal Transport Roller	2
10	G361 2780	Horizontal Drive Transport Roller	1
11	G361 2710	Feed Paper Again Transport Roller	1
12	C408 5700	Stepper Motor DC24V	1
13	G361 2760	Feed Paper Again Motor Bracket	1
14	G361 2750	Timing Belt 40S3M195	1
15	G361 2770	Timing Belt 40S2M300	1
16	G361 2730	Pulley - 28/55Z	1
17	G361 2720	Pulley - 18Z	1
18	G361 2820	Transport Horizontal Ground Plate	1
19	G012 4617	Stepped Screw - M3	1
20	G048 7152	Screw - M3.5	2
21	G361 2765	Bracket:Spring:Feed Paper Again	1
22	B104 2672	Spring:Separate:Pressure	1

Index No.	Part No.	Description	Q'ty Per Assembly
101	0802 5276	Tapping Screw With Washer - M3x6	
102	0720 0040E	Retaining Ring - M4	
103	0453 3005B	Binding Self Tapping Screw - 3x5	

5.DECALS AND DOCUMENTS (G361)

1

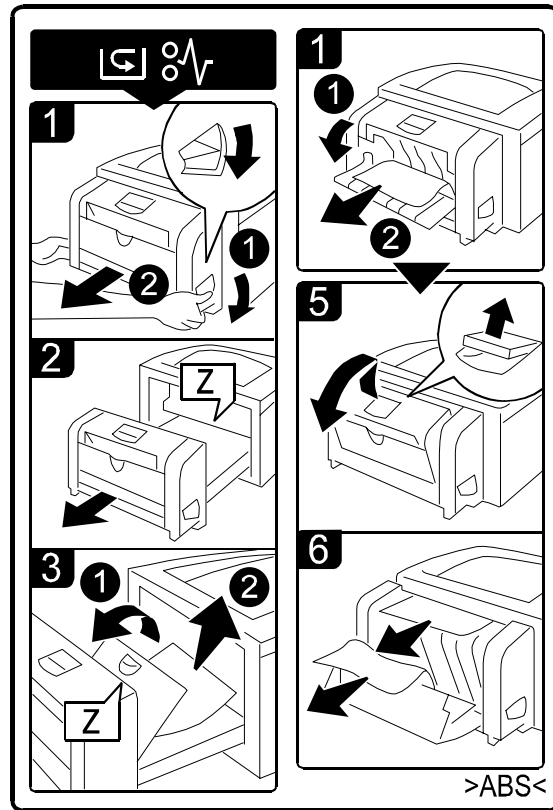

2

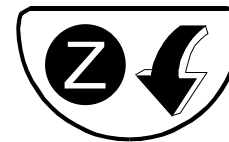

5.DECALS AND DOCUMENTS (G361)

Index No.	Part No.	Description	Q'ty Per Assembly
1	G361 2563	Decal Misfeed Removal	1
2	G361 2835	Decal:Guide Plate:Z	1

Index No.	Part No.	Description	Q'ty Per Assembly
-----------	----------	-------------	-------------------

Parts Index

Parts Index

Part No.	Description	Page and Index No.
G361 1100	Front Side Plate Ass'y	5 - 16
G361 1106	Gasket:Side Plate:Front	7 - 24
G361 1110	Rear Side Plate Ass'y	5 - 1
G361 1120	Upper Stay Ass'y	7 - 17
G361 1140	Release Pawl Ass'y	7 - 7
G361 1150	Connector Bracket	5 - 3
G361 1160	Link	7 - 22
G361 1170	Entrance Gate Pawl	7 - 5
G361 1180	Upper Duplex Guide Plate	7 - 15
G361 1190	Release Grip	3 - 4
G361 1200	Base Cover	3 - 1
G361 1250	Right Cove	3 - 20
G361 1260	Rear Cover	3 - 18
G361 1270	Left Cover	3 - 2
G361 1280	Open And Close Switchback Cover	3 - 14
G361 2520	Lower Transport Right Guide Plate	5 - 15
G361 2530	Upper Transport Right Guide Plate	7 - 14
G361 2540	Left Open And Close Guide	3 - 11
G361 2555	Vertical Transport Spring Plate	3 - 9
G361 2560	Open And Close Upper Cover	3 - 7
G361 2563	Decal Misfeed Removal	3 - 6
G361 2563	Decal Misfeed Removal	11 - 1
G361 2565	Open And Close Lever	3 - 8
G361 2570	Transport Roller	5 - 14
G361 2580	Transport Upper Pulley	5 - 9
G361 2590	Vertical Transport Bracket Motor	5 - 10
G361 2600	Timing Belt 40S3M363CL	5 - 7
G361 2610	Lower Sensor Bracket	7 - 11
G361 2650	Timing Belt 40S2M140	5 - 8
G361 2710	Feed Paper Again Transport Roller	9 - 11
G361 2720	Pulley - 18Z	9 - 17
G361 2730	Pulley - 28/55Z	9 - 16
G361 2740	Feed Paper Again Guide Plate	3 - 19
G361 2750	Timing Belt 40S3M195	9 - 14
G361 2760	Feed Paper Again Motor Bracket	9 - 13

Part No.	Description	Page and Index No.
G361 2765	Bracket:Spring:Feed Paper Again	9 - 21
G361 2770	Timing Belt 40S2M300	9 - 15
G361 2780	Horizontal Drive Transport Roller	9 - 10
G361 2790	Horizontal Transport Roller	9 - 9
G361 2800	Timing Belt 40S2N286	9 - 5
G361 2810	Sensor Feeler	9 - 6
G361 2820	Transport Horizontal Ground Plate	9 - 18
G361 2830	Lower Transport Guide Plate	9 - 8
G361 2835	Decal:Guide Plate:Z	11 - 2
G361 2835	Decal:Guide Plate:Z	7 - 4
G361 2840	Left Open And Close Guide Plate	7 - 3
G361 2850	Open And Close:Right Guide	7 - 2
G361 5100	PCB Ass'y	7 - 10
G361 5300	Harness - I/F	5 - 2
G361 5310	Harness - Sensor	7 - 9
G361 5330	Harness - Solenoid	7 - 21
G361 5340	Harness - Motor	5 - 13

Part No.	Description	Page and Index No.
A259 6754	Bushing - 6 6mm	5 - 4
B104 2672	Spring:Separate:Pressure	9 - 22
C408 5700	Stepper Motor DC24V	5 - 12
C408 5700	Stepper Motor DC24V	9 - 12
G004 4635	Stepped Screw - M3	7 - 23
G012 4617	Stepped Screw - M3	9 - 19
G020 5626	Push Switch	7 - 18
G048 7152	Screw - M3.5	9 - 20
G552 7011	Pulley - 16Z	5 - 5
G552 7015	Idle Roller	5 - 6
G552 7033	Bushing - 6mm	5 - 11
G552 7039	Upper Sensor Bracket	7 - 13
G552 7050	Photointerruptor	7 - 12
G552 7153	DC Solenoid	7 - 20
G552 7217	Pulley - 18Z	9 - 4
G552 7228	Lever Spring	9 - 1
G552 7285	Driven Roller	7 - 1
G552 7292	Spring Plate - Lower Vertical Transport	3 - 15
G552 7293	Spring Plate - Driven	3 - 17
G552 7316	Lever Guide	7 - 19
G552 7354	Driven Roller	3 - 16
G552 7360	Driven Roller	3 - 10
G552 7361	Lever Spring	7 - 8
G552 7362	Fork Gate Spring	7 - 6
G552 7364	Shaft	3 - 5
G552 7366	Spring Plate - Vertical Transport	3 - 12
G552 7392	Cover Spring	3 - 13
G552 7399	Rear Lever	9 - 2

Part No.	Description	Page and Index No.
AA14 3716	Stepped Screw	7 - 16
AW02 0086	Photointerruptor	9 - 7

Part No.	Description	Page and Index No.
0313 0040B	Philips Pan Head Screw - M3x4	7 -103
0450 3006B	Tapping Screw - M3x6	3 -103
0450 3008B	Tapping Screw - M3x8	3 -102
0450 3008B	Tapping Screw - M3x8	5 -102
0450 3008B	Tapping Screw - M3x8	7 -101
0453 3005B	Binding Self Tapping Screw - 3x5	5 -103
0453 3005B	Binding Self Tapping Screw - 3x5	9 -103
0720 0040E	Retaining Ring - M4	9 -102
0720 0040E	Retaining Ring - M4	5 -104
0802 5276	Tapping Screw With Washer - M3x6	7 -102
0802 5276	Tapping Screw With Washer - M3x6	9 -101
0802 5276	Tapping Screw With Washer - M3x6	5 -101
0802 5276	Tapping Screw With Washer - M3x6	3 -101

Part No.	Description	Page and Index No.
5053 0447	Bushing - 6mm	5 - 17
5053 0447	Bushing - 6mm	9 - 3
5447 2681	Snap Ring	3 - 3